

SANDERS COUNTY TRACT BOOK

SECTION 12 TOWNSHIP 26 N. RANGE 34 W. P.M.M.

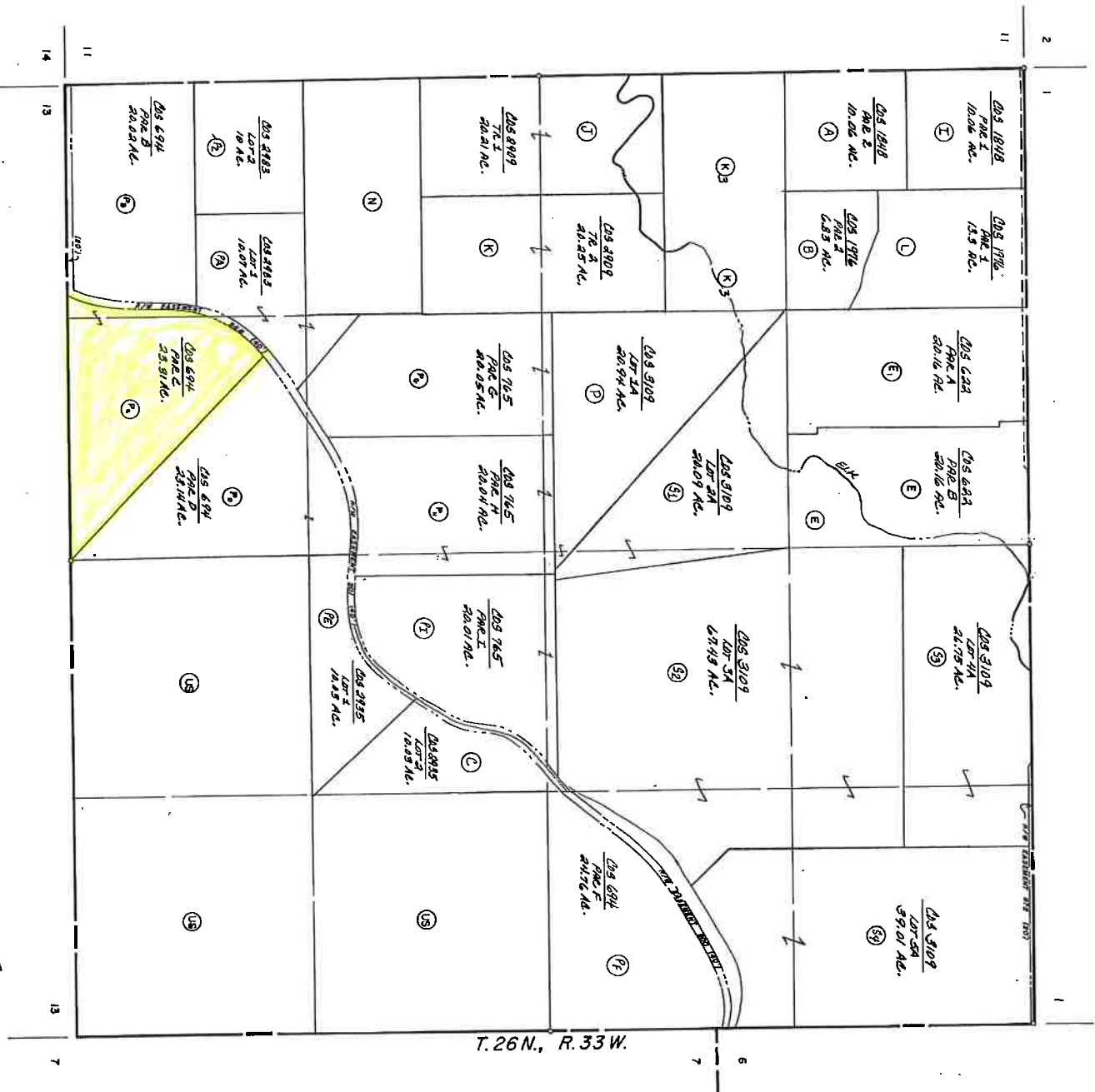

T. 26 N., R. 33 W.

11 13 14 7

2 1 1

5 7

Legend

Structure Address Points



SAND_PARCELS_PLAT



Road Centerlines

- CO
- PRV
- ST
- USFS
- CTY
- TRB
- CNM
- CMM
- County
- PNM

tnr

- Help
- Trust Center
- Legal
- Contact Esri
- Report Abuse
- Contact Us



2019 REAL Property Tax Statement

Sanders County Treasurer

Nichol Scribner

Po Box 519

Thompson Falls, MT 59873

10/18/19

Tax Payer	Property Description
DORNES STEPHEN G 6774 135 COURT NE M/A JEFFREY DORNES REDMOND WA 98052	Twn/Rng/Sect 26 /34 /12 PAR C, COS 694 IN SESW, PLAT PC, 23.31 ACRES Twn/Rng/Sect 26 /34 /12 PAR D, COS 694 IN SESW, PLAT PD, 23.14 ACRES

Tax Payer 8197
School District 3 HERON
Taxable Value 487
Geo Code 3685-12-3-01-60-0000

Tax Description	1st Half	2nd Half	Total Tax	% of Tax	Tax Amount	Mill Levy																																																																																																																																																
LAND	68.04	68.03	136.07																																																																																																																																																			
BLDS & IMPROVEMENTS	38.16	38.16	76.32																																																																																																																																																			
SOLID WASTE	80.00	80.00	160.00																																																																																																																																																			
STATE FIRE PROTECTION	26.42	26.42	52.84																																																																																																																																																			
GREEN MOUNTAIN SOIL	0.34	0.33	0.67																																																																																																																																																			
WESTERN SANDERS COUNTY T	7.50	7.50	15.00																																																																																																																																																			
1st Half Due (11/30/19)	220.46																																																																																																																																																					
2nd Half Due (05/31/20)		220.44																																																																																																																																																				
Total Bill			440.90																																																																																																																																																			
<p>***PAY ONLINE*** AT: http://co.sanders.mt.us/ There is a 3% CONVENIENCE FEE to pay by credit card.</p> <p>TREASURER'S PHONE 406-827-6922</p> <p>THIS PROPERTY MAY QUALIFY FOR A PROPERTY TAX ASSISTANCE PROGRAM. Please see the back of this statement for more information.</p> <p>This Tax Statement reflects PTAP reduction or MDV benefit.</p>				<table border="1"> <tbody> <tr> <td>STATE SCHOOL LEVY</td> <td>10.49 %</td> <td>\$46.26</td> <td>95.000</td> </tr> <tr> <td>DISTRICT SCHOOL LEVY</td> <td>12.07 %</td> <td>\$53.20</td> <td>109.240</td> </tr> <tr> <td>STATE LEVY - UNIVERSI</td> <td>0.66 %</td> <td>\$2.92</td> <td>6.000</td> </tr> <tr> <td>COUNTYWIDE EDUCATION</td> <td>3.90 %</td> <td>\$17.21</td> <td>35.360</td> </tr> <tr> <td>Total School</td> <td>27.12 %</td> <td>\$119.59</td> <td>245.600</td> </tr> <tr> <td colspan="4">County</td> </tr> <tr> <td>GENERAL FUND</td> <td>4.25 %</td> <td>\$18.75</td> <td>38.430</td> </tr> <tr> <td>ROAD FUND</td> <td>2.32 %</td> <td>\$10.22</td> <td>20.990</td> </tr> <tr> <td>BRIDGE FUND</td> <td>0.19 %</td> <td>\$0.85</td> <td>1.750</td> </tr> <tr> <td>WEED CONTROL</td> <td>0.22 %</td> <td>\$0.97</td> <td>2.000</td> </tr> <tr> <td>COUNTY FAIR</td> <td>0.33 %</td> <td>\$1.46</td> <td>3.000</td> </tr> <tr> <td>AIRPORT FUND</td> <td>0.14 %</td> <td>\$0.63</td> <td>1.300</td> </tr> <tr> <td>LIBRARY FUND</td> <td>0.17 %</td> <td>\$0.73</td> <td>1.500</td> </tr> <tr> <td>COUNTY AMBULANCE</td> <td>0.66 %</td> <td>\$2.92</td> <td>6.000</td> </tr> <tr> <td>SENIOR CITIZENS - LEV</td> <td>0.59 %</td> <td>\$2.62</td> <td>5.390</td> </tr> <tr> <td>PUBLIC SAFETY (LAW EN</td> <td>4.53 %</td> <td>\$19.97</td> <td>41.000</td> </tr> <tr> <td>SRS PERMISSIVE LEVY</td> <td>0.08 %</td> <td>\$0.34</td> <td>0.690</td> </tr> <tr> <td>PERMISSIVE MEDICAL LE</td> <td>1.39 %</td> <td>\$6.14</td> <td>12.610</td> </tr> <tr> <td>SEARCH & RESCUE</td> <td>0.05 %</td> <td>\$0.24</td> <td>0.500</td> </tr> <tr> <td>OFFICE OF EMERGENCY M</td> <td>0.07 %</td> <td>\$0.29</td> <td>0.600</td> </tr> <tr> <td>Total County</td> <td>14.99 %</td> <td>\$66.13</td> <td>135.760</td> </tr> <tr> <td colspan="4">Other State</td> </tr> <tr> <td>FOREST FIRE PROTECTIO</td> <td>11.98 %</td> <td>\$52.84</td> <td></td> </tr> <tr> <td>Total Other Stat</td> <td>11.98 %</td> <td>\$52.84</td> <td>0.000</td> </tr> <tr> <td colspan="4">Other</td> </tr> <tr> <td>HERON RURAL FIRE</td> <td>3.40 %</td> <td>\$14.97</td> <td>30.730</td> </tr> <tr> <td>NOXON-HERON CEMETERY</td> <td>0.44 %</td> <td>\$1.95</td> <td>4.000</td> </tr> <tr> <td>NOXON-HERON PUBLIC HO</td> <td>1.08 %</td> <td>\$4.75</td> <td>9.760</td> </tr> <tr> <td>HERON COUNTY PARK DIS</td> <td>1.13 %</td> <td>\$5.00</td> <td>10.260</td> </tr> <tr> <td>GREEN MOUNTAIN CONSER</td> <td>0.15 %</td> <td>\$0.67</td> <td>1.380</td> </tr> <tr> <td>Total Other</td> <td>6.20 %</td> <td>\$27.34</td> <td>56.130</td> </tr> <tr> <td colspan="4">Fees</td> </tr> <tr> <td>SOLID WASTE</td> <td>36.29 %</td> <td>\$160.00</td> <td></td> </tr> <tr> <td>WESTERN SANDERS CO TV</td> <td>3.40 %</td> <td>\$15.00</td> <td></td> </tr> <tr> <td>Total Fees</td> <td>39.69 %</td> <td>\$175.00</td> <td>0.000</td> </tr> <tr> <td>Total Bill</td> <td>100.00 %</td> <td>\$440.90</td> <td>437.490</td> </tr> </tbody> </table>			STATE SCHOOL LEVY	10.49 %	\$46.26	95.000	DISTRICT SCHOOL LEVY	12.07 %	\$53.20	109.240	STATE LEVY - UNIVERSI	0.66 %	\$2.92	6.000	COUNTYWIDE EDUCATION	3.90 %	\$17.21	35.360	Total School	27.12 %	\$119.59	245.600	County				GENERAL FUND	4.25 %	\$18.75	38.430	ROAD FUND	2.32 %	\$10.22	20.990	BRIDGE FUND	0.19 %	\$0.85	1.750	WEED CONTROL	0.22 %	\$0.97	2.000	COUNTY FAIR	0.33 %	\$1.46	3.000	AIRPORT FUND	0.14 %	\$0.63	1.300	LIBRARY FUND	0.17 %	\$0.73	1.500	COUNTY AMBULANCE	0.66 %	\$2.92	6.000	SENIOR CITIZENS - LEV	0.59 %	\$2.62	5.390	PUBLIC SAFETY (LAW EN	4.53 %	\$19.97	41.000	SRS PERMISSIVE LEVY	0.08 %	\$0.34	0.690	PERMISSIVE MEDICAL LE	1.39 %	\$6.14	12.610	SEARCH & RESCUE	0.05 %	\$0.24	0.500	OFFICE OF EMERGENCY M	0.07 %	\$0.29	0.600	Total County	14.99 %	\$66.13	135.760	Other State				FOREST FIRE PROTECTIO	11.98 %	\$52.84		Total Other Stat	11.98 %	\$52.84	0.000	Other				HERON RURAL FIRE	3.40 %	\$14.97	30.730	NOXON-HERON CEMETERY	0.44 %	\$1.95	4.000	NOXON-HERON PUBLIC HO	1.08 %	\$4.75	9.760	HERON COUNTY PARK DIS	1.13 %	\$5.00	10.260	GREEN MOUNTAIN CONSER	0.15 %	\$0.67	1.380	Total Other	6.20 %	\$27.34	56.130	Fees				SOLID WASTE	36.29 %	\$160.00		WESTERN SANDERS CO TV	3.40 %	\$15.00		Total Fees	39.69 %	\$175.00	0.000	Total Bill	100.00 %	\$440.90	437.490
STATE SCHOOL LEVY	10.49 %	\$46.26	95.000																																																																																																																																																			
DISTRICT SCHOOL LEVY	12.07 %	\$53.20	109.240																																																																																																																																																			
STATE LEVY - UNIVERSI	0.66 %	\$2.92	6.000																																																																																																																																																			
COUNTYWIDE EDUCATION	3.90 %	\$17.21	35.360																																																																																																																																																			
Total School	27.12 %	\$119.59	245.600																																																																																																																																																			
County																																																																																																																																																						
GENERAL FUND	4.25 %	\$18.75	38.430																																																																																																																																																			
ROAD FUND	2.32 %	\$10.22	20.990																																																																																																																																																			
BRIDGE FUND	0.19 %	\$0.85	1.750																																																																																																																																																			
WEED CONTROL	0.22 %	\$0.97	2.000																																																																																																																																																			
COUNTY FAIR	0.33 %	\$1.46	3.000																																																																																																																																																			
AIRPORT FUND	0.14 %	\$0.63	1.300																																																																																																																																																			
LIBRARY FUND	0.17 %	\$0.73	1.500																																																																																																																																																			
COUNTY AMBULANCE	0.66 %	\$2.92	6.000																																																																																																																																																			
SENIOR CITIZENS - LEV	0.59 %	\$2.62	5.390																																																																																																																																																			
PUBLIC SAFETY (LAW EN	4.53 %	\$19.97	41.000																																																																																																																																																			
SRS PERMISSIVE LEVY	0.08 %	\$0.34	0.690																																																																																																																																																			
PERMISSIVE MEDICAL LE	1.39 %	\$6.14	12.610																																																																																																																																																			
SEARCH & RESCUE	0.05 %	\$0.24	0.500																																																																																																																																																			
OFFICE OF EMERGENCY M	0.07 %	\$0.29	0.600																																																																																																																																																			
Total County	14.99 %	\$66.13	135.760																																																																																																																																																			
Other State																																																																																																																																																						
FOREST FIRE PROTECTIO	11.98 %	\$52.84																																																																																																																																																				
Total Other Stat	11.98 %	\$52.84	0.000																																																																																																																																																			
Other																																																																																																																																																						
HERON RURAL FIRE	3.40 %	\$14.97	30.730																																																																																																																																																			
NOXON-HERON CEMETERY	0.44 %	\$1.95	4.000																																																																																																																																																			
NOXON-HERON PUBLIC HO	1.08 %	\$4.75	9.760																																																																																																																																																			
HERON COUNTY PARK DIS	1.13 %	\$5.00	10.260																																																																																																																																																			
GREEN MOUNTAIN CONSER	0.15 %	\$0.67	1.380																																																																																																																																																			
Total Other	6.20 %	\$27.34	56.130																																																																																																																																																			
Fees																																																																																																																																																						
SOLID WASTE	36.29 %	\$160.00																																																																																																																																																				
WESTERN SANDERS CO TV	3.40 %	\$15.00																																																																																																																																																				
Total Fees	39.69 %	\$175.00	0.000																																																																																																																																																			
Total Bill	100.00 %	\$440.90	437.490																																																																																																																																																			

Total if both halves paid: 440.90



Name DORNES STEPHEN G
6774 135 COURT NE
8197

Due 220.46 11/30/19

Return this stub with payment to:
Sanders County Treasurer
Nichol Scribner
Po Box 519
Thompson Falls, MT 59873

Total if both halves paid: 440.90



Name DORNES STEPHEN G
6774 135 COURT NE
8197

Due 220.44 05/31/20

Return this stub with payment to:
Sanders County Treasurer
Nichol Scribner
Po Box 519
Thompson Falls, MT 59873



Ground Water Information Center | MBMG Data Center
 Montana Bureau of Mines and Geology
 Montana Technological University
 1300 West Park Street - Natural Resources Building Room 329
 Butte Montana 59701-8997
 Ph: (406) 496-4336 Fx: (406) 496-4343

You are currently signed in. | 10/13/2020

[Sign Out](#)

Area Wells

[Home](#) | [Well Data](#) | [Reports](#) | [Data Coop](#) | [DrillerWeb](#) | [DNRC](#) | [Help!](#)

Menus: | [Main](#) | [SWL](#) | [GWCP](#) | [Projects](#) | [Coal](#) | [Coal Quality](#) | [Geothermal](#)

GWIC Data > Well Construction Data > Township: 26N Range: 34W Sec: 12

The following data were returned from the GWIC databases for the area you requested. For a more detailed description of the data view the [GWIC Metadata report](#). If you notice data entry errors or have questions please let us know by sending us an Email at GWIC@mtech.edu. If you wish to view a one page report for a particular site, click the hyperlinked **Gwic Id** for that well. Scroll to the right of your screen to view all the data. All data displayed on the screen may not show up when printed.

Retrieval Statistics*

Field	Max	Min	Avg
Total Depth (ft)	400.00	240.00	292.56
Static Water Level (ft)	318.00	185.00	242.22
Yield (gpm)	50.00	10.00	25.00

* These statistics do not take any geographic, topographic, or geologic factors into consideration. Negative swl values are reported for water levels that are above land surface.

Did you know about...

Other GWIC data

GWIC has 2 water quality sample(s) for this area.

Thanks, Just take me back to the menu.

Other MBMG data

**MBMG has 393 publications available for SANDERS county.
 MBMG has 2 abandoned mine record(s) for this request area.**

Gwic Id	PDF	DNRC WR	Site Name	Twn	Rng	Sec	Q Sec	Ver?	Type	Td	Swl	Pwl	Rwl	Yield	Test	Date	Use
148709			RIDGELEY JIM	26N	34W	12	ABA	No	WELL	265.00	185.00				AIR	11/8/1994	DOMESTIC
220711			EATON, HENRY & SUE	26N	34W	12	BA	No	WELL	240.00	202.00		202.00	35.00	AIR	7/6/2005	DOMESTIC
169242			SWANSON BRAD	26N	34W	12	BB	No	WELL	264.00	226.00	260.00		25.00	AIR	11/9/1997	DOMESTIC
160609			SWANSON BRAD	26N	34W	12	BB	No	WELL	264.00	230.00			25.00	AIR	10/31/1996	DOMESTIC
247173			IMBIORSKI DONNA & JERRY	26N	34W	12	BBB	No	WELL	280.00	232.00			50.00	AIR	9/12/2008	DOMESTIC
207455			CLEARVIEW HORIZON CORP	26N	34W	12	BC	No	WELL	260.00	225.00		223.00	30.00	AIR	9/25/2003	DOMESTIC
247715			SOMMERVILLE WESLEY	26N	34W	12	CA	No	WELL	300.00	260.00			10.00	AIR	10/7/2008	DOMESTIC
247175			DOUGLAS EARL & JOYCE	26N	34W	12	CC	No	WELL	400.00	302.00			10.00	AIR	9/18/2008	DOMESTIC
220487			OWEN, ROBERT L & JANICE D	26N	34W	12	CC	No	WELL	360.00	318.00		318.00	15.00	AIR	7/28/2005	DOMESTIC

End of Report.
 9 record(s) listed.

Items of Note:

¹This report is restricted to site types of **WELL, BOREHOLE, SPRING, COAL BED METHANE WELL, PETWELL, PIEZOMETER.**

²A single well record (a distinct GWIC Id) may be represented by more than one line in this report if more than one performance test was conducted on the well at the time of drilling.

Explanation of Columns:

GWIC Id = Key field for the GWIC database. Links to one page reports.

PDF = Are scanned documents available through the Document Manager?

- = Yes, click on the icon to download the PDF file.
- = No, well was submitted electronically. No paper record exists.
- = No, record does have a known well log but it is not scanned yet.
- = No, record may or may not have a document to scan. Metadata is unclear.
- = No, record was created from a source other than a well log. No paper record exists.

DNRC WR = Water right number assigned to this site by Department of Natural Resources and Conservation.

Site Name = Current owner name assigned to GWIC record.

Location = Location of site in Montana township, range, section, and quarter-section coordinates.

Ver? = Has this location been verified by field staff?

Type = Type of site assigned to GWIC record.

Td = Total depth of well in feet below ground.

Swl = Static water level in feet above/below ground - Negative values are reported for water levels that are above land surface.

Pwl = Pumping water level in feet below ground.

Rwl = Recovery water level in feet below ground.

Yield = Yield in gallons per minute.

Test = Type of performance test reported.

Date = Completion date of well/borehole.

Use = Reported use of water.

Disclaimer:

The preceding materials represent the contents of the GWIC databases at the Montana Bureau of Mines and Geology at the time and date of the retrieval. The information is considered unpublished and is subject to correction and review on a daily basis. The Bureau warrants the accurate transmission of the data to the original end user at the time and date of the retrieval [10/13/2020 10:23:23 AM]. Retransmission of the data to other users is discouraged and the Bureau claims no responsibility if the material is retransmitted. There may be wells in the request area that are not recorded at the Information Center.

Ground Water Information Center Online © 1998 - 2020

[Staff](#) | [Privacy Statement](#)