

OK
10/13/00

OCT 10 2000

AS-BUILT SKETCH
AND
STATEMENT OF ACCURACY OF INSTALLATION

Land owner's name KENDA CARROLL

Permit number 01-018

I, JIM HILT, as the licensed installer for the
(Printed Name of Installer)
following system have constructed or altered the septic system of
the above noted parcel.

I do hereby declare that the EXACT specifications of the approved
permit issued have been followed. Accompanying this statement is
a copy of the lot layout to file in the Courthouse Environmental
Health office. This statement and the "as-built" sketch on the
back of this page or attached to this page shall be submitted to
the Environmental Health office within ten (10) days of
completion of the system.

Installer's Signature LINX02 Jim Hilt

Installer's License Number LINX02

Completion Date of System 10-2-00

Checklist of as-built sketch:

- North arrow
- triangular measurements from two corners of house to tank access
- measurement of pipe from tank to D-box or manifold
- all parcel boundaries
- distance between the system and at least two parcel boundaries

Additional information needed (fill this out):

- length of drainfield laterals
- number of drainfield laterals
- 1000 volume of septic tank

file reg/as-builts form

PERMIT APPROVAL SPECIFICATIONS

Owner information:

Konda Carroll
Name

20 26 34
S T R

7747 Grechbach Lane #603
Mailing address

7-26-00
Date submitted

Citrus Heights, Ca 95610
City

8-7-00
Date Approved

01-018
Permit Number

8-7-01
Expiration Date

Permit specifications:

This permit is approved with the following specifications:

1000 gal size of tank

285 lf lineal feet of drainfield 3-95' lines

(570 s.f. square feet of drainfield)

_____ any special design for the system. List design

specifications: standard subsurface drainfield as

per approved lot layout

J Initials of Sanitarian

form: septic/permit forms/approval form

KENDA CARRELL
01-018

OCT 10 2000

NOTE: NO POWER
NO PHONE
NO WELL
NO HOUSE

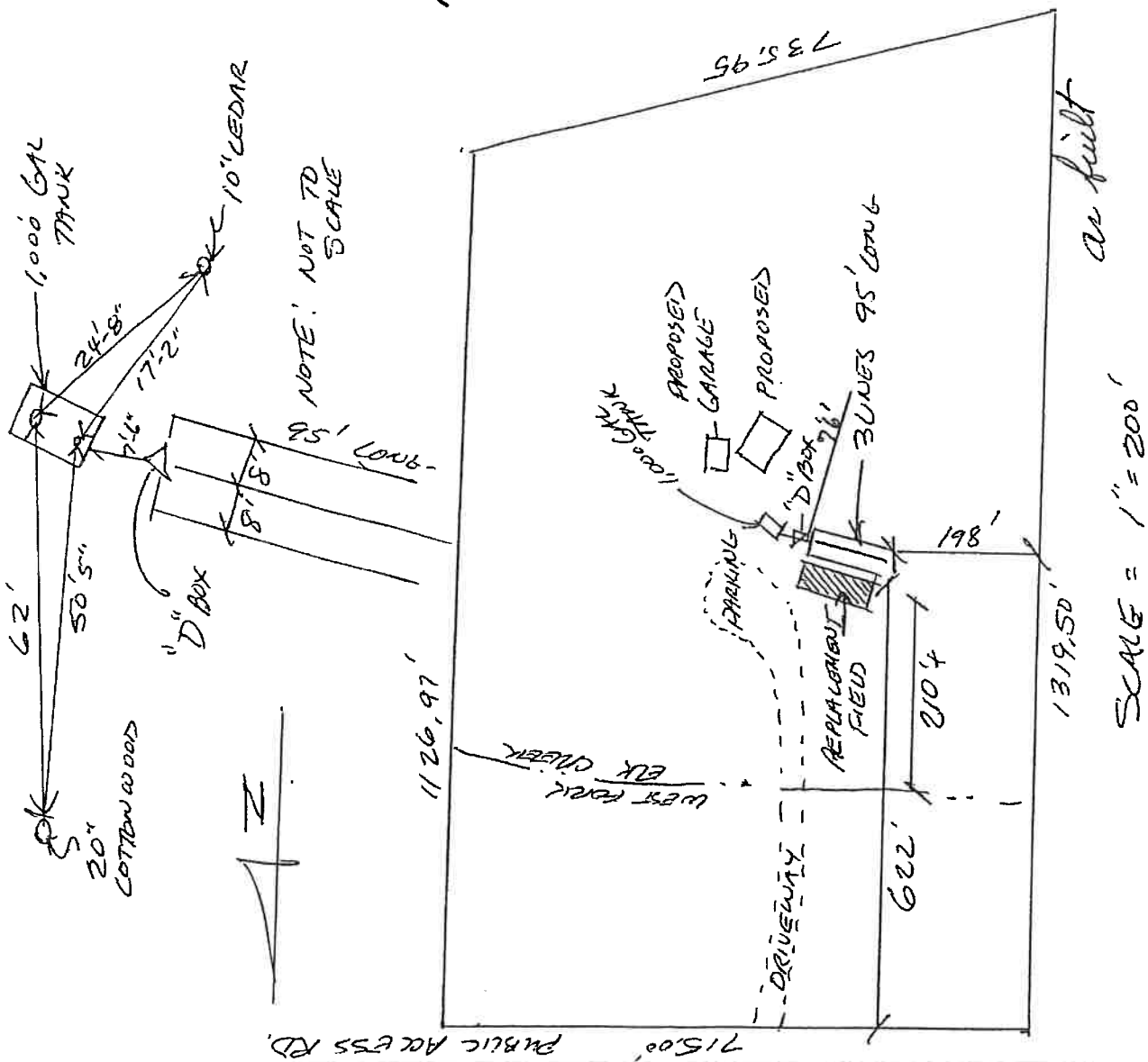

Attached garage is 38.6 x 28 W. Doors are 9 x 9.

Detached garage is 36 x 48 overall. 36 x 36 useable inside space. 2 bedrooms & 1 bathroom in very back use up 12'. Heated towel rack outside of bath heats the back 12'. Roll up door is 12' H x 10' W. Others are 12' H x 11' W.

② 1,000 gallon propane tanks. Usually use 500-600 gallons per year.

7-8 Cords of wood per year for wood stove in house. House also has a ductless heating/cooling mini-split.

Power in winter months usually runs around \$200.00.

Safe room is 8 x 8, encased in cement with a 30 minute fire door, 30" wide door.

Owners do have house blueprints.

Creek dries up for a few months in late summer.

