

MONTANA INC.

NORTHWESTERN MONTANA REAL ESTATE

\$88,000

Hwy 56

Noxon, Mt. 59853



BORDERS USFS

3.8 acres of trees, building sites, open areas, and Hwy 56 frontage.

MLS# 21811770
Acres: 3.80

Call Cory

1021 Mt. Hwy 200
Noxon, Mt. 59853
Office: (406) 847-2557
Cell: (406)529-5995
MontanaInc.com
montanainc@blackfoot.net

T27N R33W
See Page 4

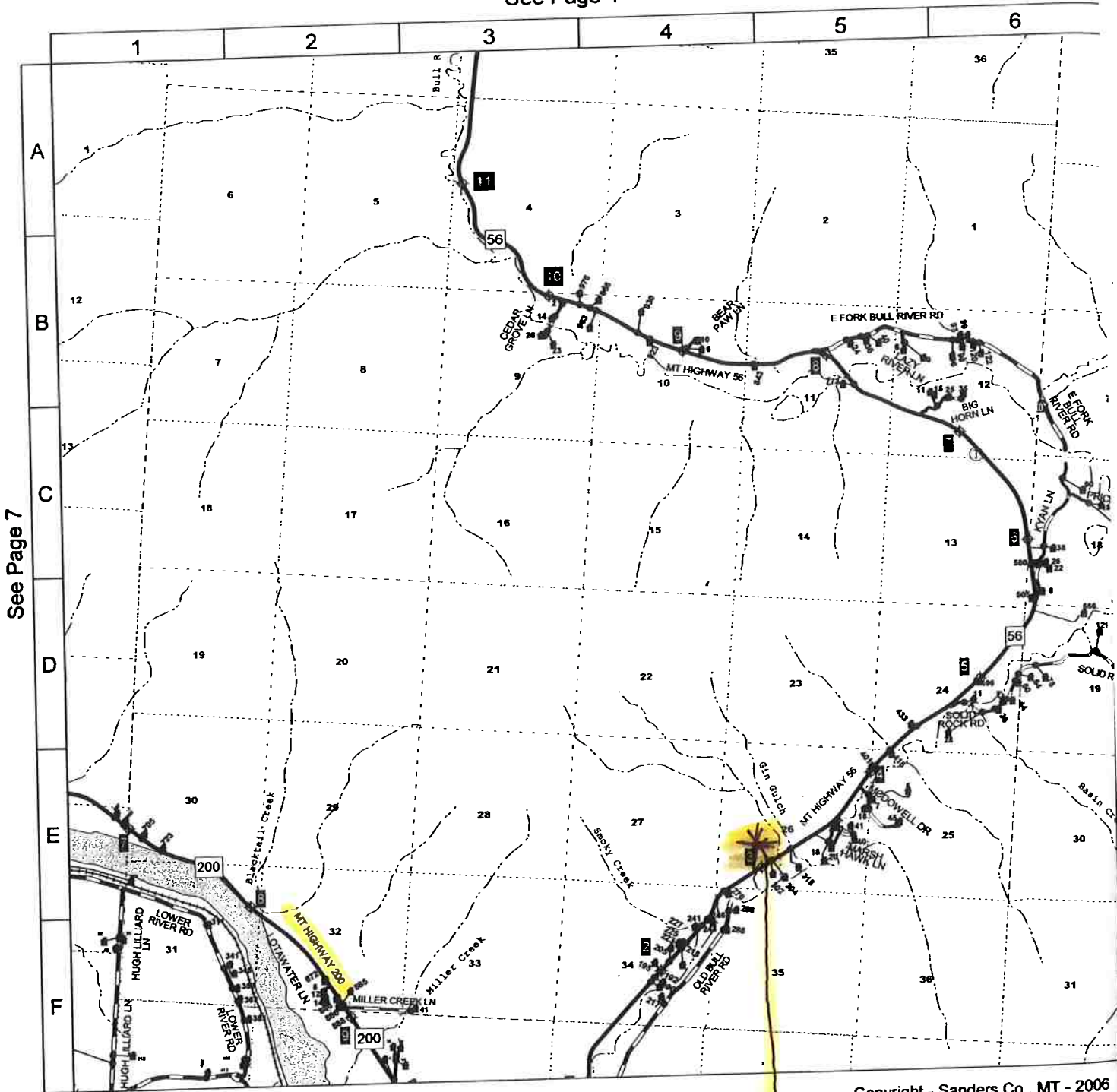

See Page 7

See Page 17

- BEAR PAW LN, B-4
- BIG HORN LN, C-6
- CEDAR GROVE LN, B-3
- E FORK BULL RIVER RD, B-5
- HUGH LILLIARD LN, F-1
- LAZY RIVER LN, B-5
- LOTAWATER LN, F-2
- LOWER RIVER RD, F-1
- MARSH HAWK LN, E-5
- MCDOWELL DR, E-5
- MILLER CREEK LN, F-2
- MT HIGHWAY 200, F-2
- MT HIGHWAY 56, B-4
- E-5
- OLD BULL RIVER RD, F-4
- SOLID ROCK RD, E-5

Copyright - Sanders Co., MT - 2006
Printed 04/01/06



On this area



Ground Water Information Center | MBMG Data Center
 Montana Bureau of Mines and Geology
 Montana Tech of The University of Montana
 1300 West Park Street - Natural Resources Building Room 329
 Butte Montana 59701-8997
 Ph: (406) 496-4336 Fx: (406) 496-4343

You are currently signed in. | 6/26/2017
[Sign Out](#)

[Home](#) | [Well Data](#) | [Reports](#) | [Data Coop](#) | [DrillerWeb](#) | [DNRC](#) | [Help!](#)

Menus: | [Main](#) | [SWL](#) | [GWCP](#) | [Projects](#) | [Coal](#) | [Coal Quality](#) | [Geothermal](#)

GWIC Data > Well Construction Data > Township: 27N Range: 33W Sec: 26

The following data were returned from the GWIC databases for the area you requested. For a more detailed description of the data view the [GWIC Metadata report](#). If you notice data entry errors or have questions please let us know by sending us an Email at GWIC@mtech.edu. If you wish to view a one page report for a particular site, click the hyperlinked Gwic Id for that well. Scroll to the right of your screen to view all the data. All data displayed on the screen may not show up when printed.

Retrieval Statistics*			
Field	Max	Min	Avg
Total Depth (ft)	104.50	40.00	62.08
Static Water Level (ft)	45.00	21.00	30.60
Yield (gpm)	25.00	8.00	16.83

* These statistics do not take any geographic, topographic, or geologic factors into consideration. Negative swl values are reported for water levels that are above land surface.

Did you know about...

Other GWIC data

Thanks, Just take me back to the menu.

Other MBMG data

MBMG has 387 publications available for SANDERS county.
 MBMG has 0 abandoned mine record(s) for this request area.

Gwic Id	PDF	DNRC WR	Site Name	Twn	Rng	Sec	Q Sec	Ver?	Type	Td	Swl	Pwl	Rwl	Yield	Test	Date	Use
81382			CARLTON FRANK	27N	33W	26		No	WELL	104.50		35.00		20.00	OTHER	7/23/1961	DOMESTIC
139476			MCDONELL TOM	27N	33W	26	ADD	No	WELL	40.00	24.00	25.00		18.00	PUMP	10/31/1993	DOMESTIC
81383			MCDOWELL PAUL F	27N	33W	26	ADD	No	WELL	45.00	23.00	25.00		15.00	PUMP	11/2/1982	UNKNOWN
152907		C086405-00	ROSCH WILLIAM G. III	27N	33W	26	CCD	No	WELL	55.00	21.00	21.00		15.00	PUMP	9/14/1992	DOMESTIC
81384			GIPE RONALD	27N	33W	26	DAA	No	WELL	65.00	45.00	50.00		25.00	PUMP	7/20/1982	UNKNOWN
81385		C010574-00	WOESSNER ERWIN	27N	33W	26	DAB	No	WELL	63.00	40.00	40.00		8.00	BAILER	8/29/1979	DOMESTIC

End of Report.
 6 record(s) listed.

** Well depths in the area. **

Items of Note:

¹This report is restricted to site types of WELL, BOREHOLE, SPRING, COAL BED METHANE WELL, PETWELL, PIEZOMETER.

²A single well record (a distinct GWIC Id) may be represented by more than one line in this report if more than one performance test was conducted on the well at the time of drilling.

Explanation of Columns:

GWIC Id = Key field for the GWIC database. Links to one page reports.

PDF = Are scanned documents available through the Document Manager?

- = Yes, click on the icon to download the PDF file.
- = No, well was submitted electronically. No paper record exists.
- = No, record does have a known well log but it is not scanned yet.
- = No, record may or may not have a document to scan. Metadata is unclear.
- = No, record was created from a source other than a well log. No paper record exists.

DNRC WR = Water right number assigned to this site by Department of Natural Resources and Conservation.

Site Name = Current owner name assigned to GWIC record.

Location = Location of site in Montana township, range, section, and quarter-section coordinates.

Ver? = Has this location been verified by field staff?

Type = Type of site assigned to GWIC record.

Td = Total depth of well in feet below ground.

Swl = Static water level in feet above/below ground - Negative values are reported for water levels that are above land surface.

Pwl = Pumping water level in feet below ground.

Rwl = Recovery water level in feet below ground.

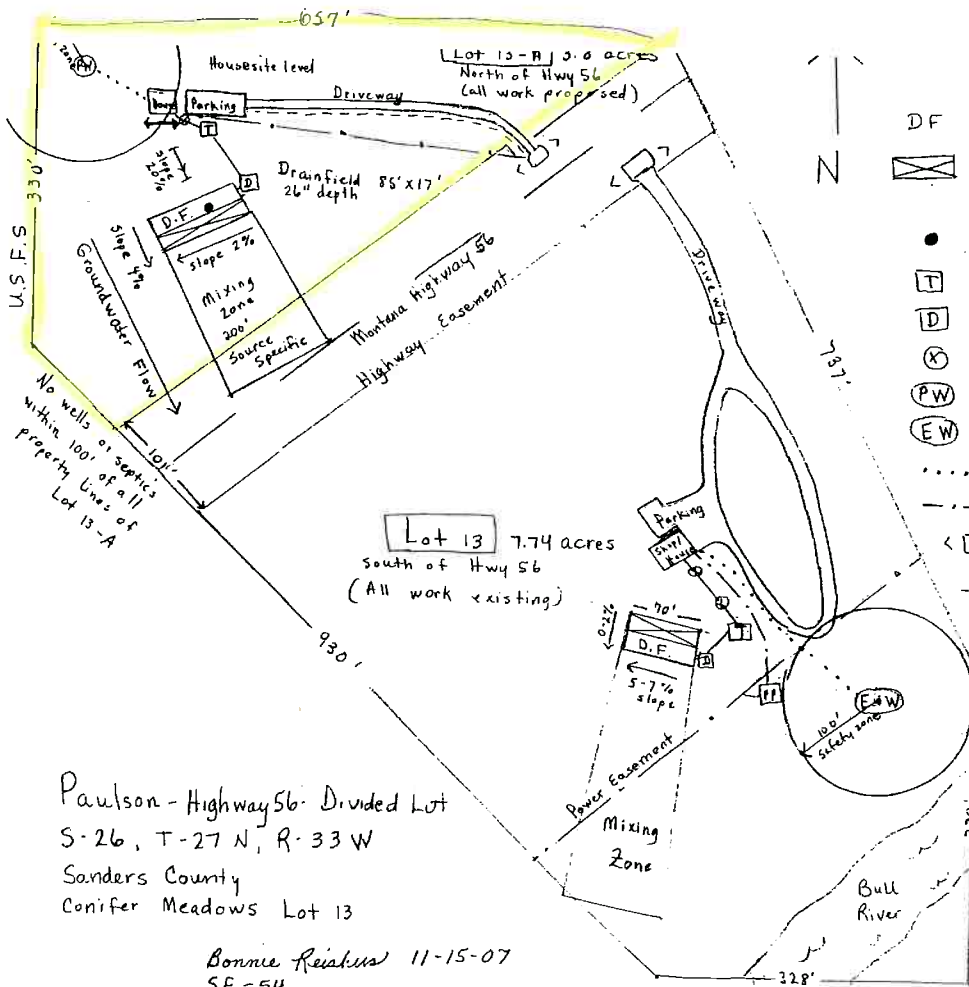

Legend 1 inch = 100 Feet

- DF Drainfield
- 100% Replacement Field
- Soil Profile / Perc test
- Septic Tank (1000 gallons)
- Distribution Box
- Cleanout
- Proposed Well
- Existing Well
- Water line
- - - - Electrical Power Line
- Highway Approach
- - - - Drainage Ditch 2' x 0.5'
- Grassy Swale (length of s of house)
- Power Pedastol

Reviewed
 Deparment
 Paulson
 Local R
 Bass
 DEQ
 EC

Paulson - Highway 56 Divided Lot
 S-26, T-27 N, R-33 W
 Sanders County
 Conifer Meadows Lot 13

Bonnie Reisker 11-15-07
 SE-54